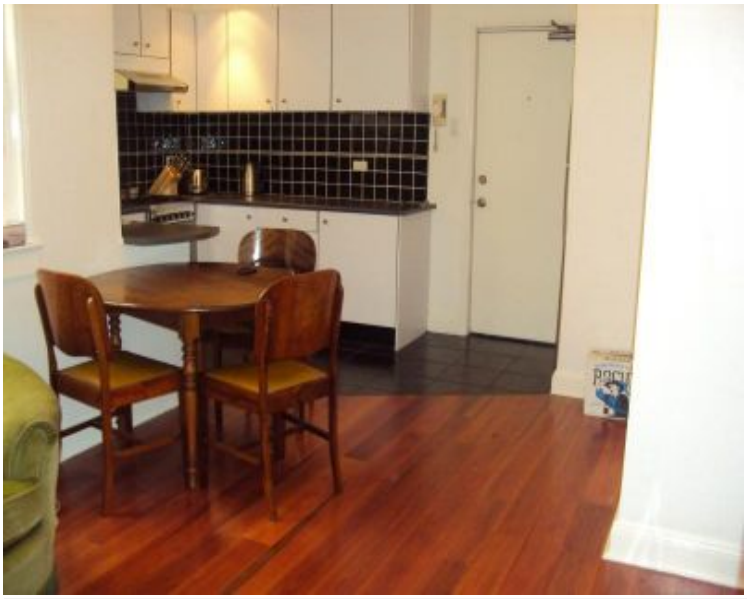

11/3 Ward Avenue POTTS POINT, NSW

1 bed | 1 bath

This large one bedroom apartment has been tastefully renovated and has a versatile floor plan and an abundance of natural light. The apartment has an open plan living/dining area, modern kitchen, bathroom with bath tub, and plenty of windows for ventilation. Also featuring are polished wooden floors and high ceilings. All being only moments from Potts Point locale, shopping and transport.

Features include:
- High ceilings

rwebay.com.au/1089333

R&W Leasing 02 8356 2700

Proudly Richardson&Wrench

Richardson & Wrench Elizabeth Bay / Potts Point
02 8356 2700