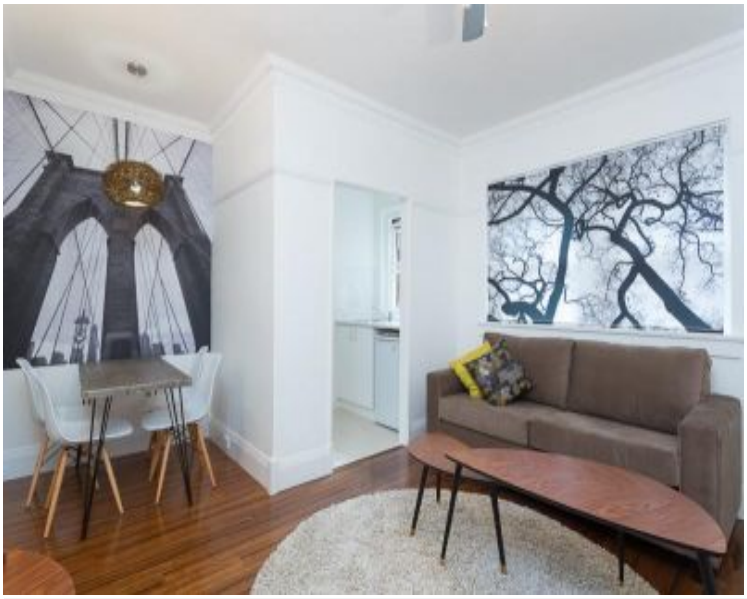

8/10 Tusculum Street POTTS POINT, NSW

1 bed | 1 bath

This gorgeous one bedroom apartment is positioned on the second floor of a small Building of 12, and in one of Potts Point's most picturesque, tree-lined Streets. Well appointed & tastefully furnished, this lovely property is a must to see.

Features include:
- Generous queen sized bedroom with built-ins
- Flexible open plan combined lounge/dining
- Modern, light and bright kitchen
- Contemporary well designed bathroom

rwebay.com.au/1435791

R&W Leasing 02 8356 2700

Proudly Richardson&Wrench

Richardson & Wrench Elizabeth Bay / Potts Point
02 8356 2700