46/19 Forbes Street WOOLLOOMOOLOO, NSW

1 bed | 1 bath

Embrace this supremely accessible lifestyle in a premier harbour side address with beautiful north facing aspect and positioned to enjoy the cosmopolitan appeal of Woolloomooloo, this unique studio hideaway presents comfortable, light filled interiors plus outdoor resident???s pool.

- Kitchen with stone bench tops
- Fully tiled bathroom natural light
- Large security complex with outdoor pool and grounds

rwebay.com.au/1448167

Luke McDonnell 0418 844 110
Angelo Bouras 0401 658 653

Proudly Richardson&Wrench

Richardson & Wrench Elizabeth Bay / Potts Point
02 8356 2700

R&W | The best reputation in real estate
Elizabeth Bay / Potts Point

Contact:
Luke McDonnell
0418 844 110

Contact:
Angelo Bouras
0401 658 653

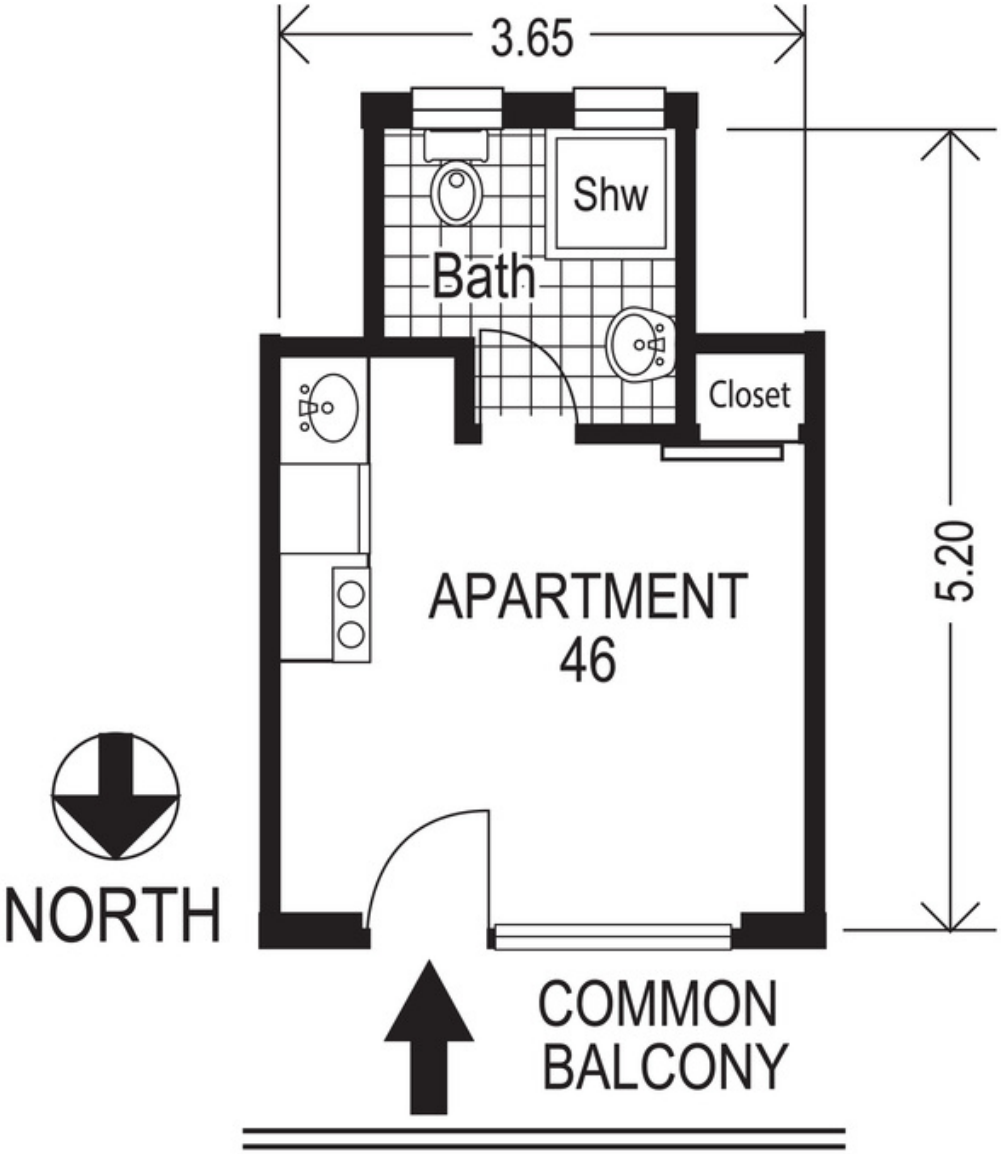

46 / 19-23 Forbes Street
SYDNEY / WOOLLOOMOOLOO
"ASTOR APARTMENTS"

Plans shown are for presentation purposes only and are not part of any legal document or title and are subject to errors, omissions, inaccuracies and they should not be used as sole and/or accurate reference for purchasing decision. Interested parties should make their own enquiries using other sources supplied.

© Dimensions shown on plans are approximate values in L x W
Colour formulas and area coding are subject to copyright
Illustration by Raoul Isidro 04111 28500

Every precaution has been taken to establish accuracy of the information in this brochure but does not constitute any representation by the vendor or agent.

R&W