



5/2 Clement Street RUSHCUTTERS BAY, NSW

3 bed | 2 bath | 2 car

Footsteps to harbourfront Rushcutters Bay Park, this immaculately presented (approx 129sqm) apartment is one of 8 residences in a modern security building set in a quiet cul-de-sac close to cafes, restaurants, tennis courts & transport. With a beautiful leafy outlook, north-east aspect & crisp white décor, the apartment has an excellent floorplan featuring a wide entry foyer, 3 double bedrooms (each with built-in wardrobes), 2 marble bathrooms, guest powder room, laundry, open-plan granite/gas kitchen & spacious living/dining area flowing to a sunny wraparound balcony.

R&W

rwebay.com.au/1975373

Greg McKinley 0412 044 822

Andrew Hoggett 0412 208 614

Proudly Richardson&Wrench

Richardson & Wrench Elizabeth Bay / Potts Point
02 8356 2700

APARTMENT 5/2 CLEMENT STREET
RUSHCUTTERS BAY

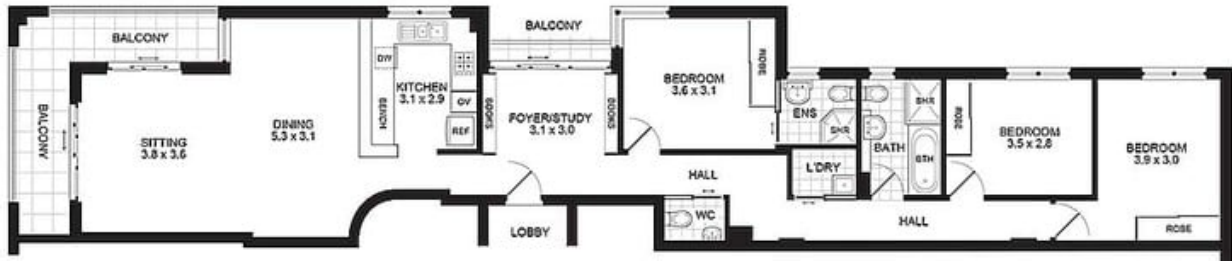

FLOOR PLAN

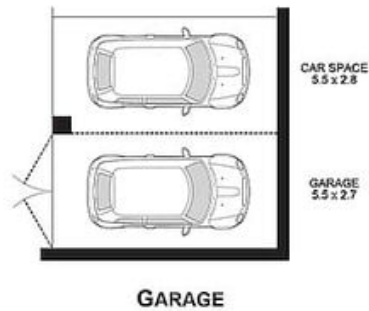

GARAGE

PROMOPLANS ...adding REAL value!
E&OE This plan is for illustrative purposes only and dimensions are approximate. It does not constitute part of any legal document or commercial contract for the sale or lease of this property.
COPYRIGHT © 2014 PROMOPLANS 02 9972 7111
Warning: Usage restricted under the Copyright Act

CONTACT:

Andrew Hoggett
Phone 8356 2700 Mobile 0412 208 614
Email ahoggett@rwebay.com.au

Greg McKinley
Phone 8356 2700 Mobile 0412 044 822
Email gmckinley@rwebay.com.au

R&W

Elizabeth Bay | Potts Point
8356 2700