24/167 Brougham Street POTTS POINT, NSW

3 bed | 2 bath | 1 car

TERRIFIC INVESTMENT OPPORTUNITY - WALK TO THE CITY!

It doesn't get much better than this! A rare offering for the astute investor/ owner occupier.
Throw away the car keys, you won't need them! But if you want to keep the car, it has it's own secure undercover car space, plus storage. Seconds to Victoria street cafe's, and public transport. Spacious and sunny East facing apartment with open plan living opening out to a large terrace.
Look no further! Don't let this fantastic offering pass...

rwebay.com.au/2284583

Luke McDonnell 0418 844 110
Angelo Bouras 0401 658 653

Proudly Richardson&Wrench

Richardson & Wrench Elizabeth Bay / Potts Point
02 8356 2700

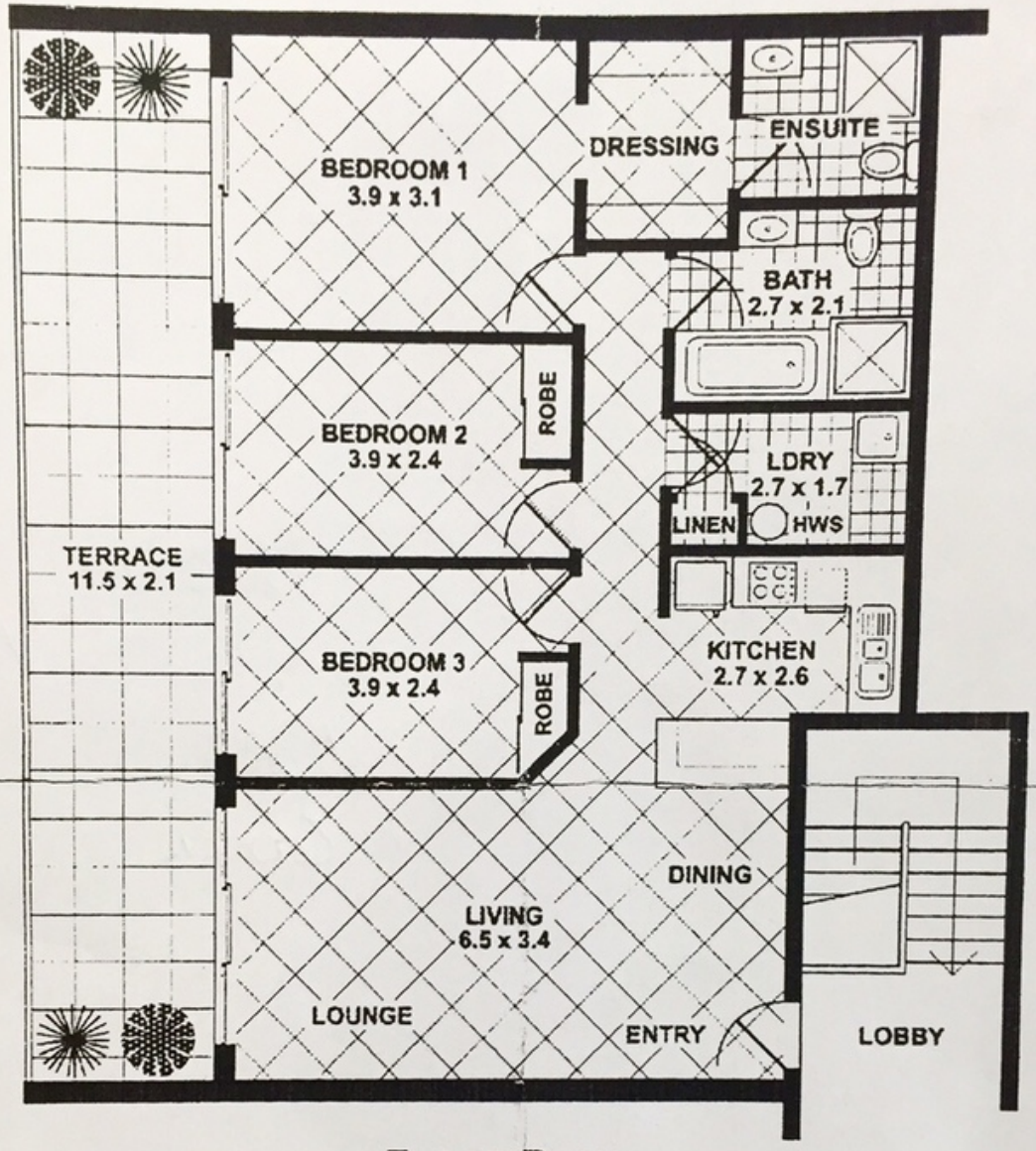

FLOOR PLAN

Scale 1cm = 1m (approx)

GARAGE

Every precaution has been taken to establish accuracy of the information in this brochure but does not constitute any representation by the vendor or agent.

R&W