



22/2 Greenknowe Avenue ELIZABETH BAY, NSW

1 bed | 1 bath

R&W

- Large bed area with adjoining living space
- Classic Art Deco building, lovingly cared-for
- High ceilings and Art Deco touches
- Original kitchen and bathroom
- Sunny communal rooftop deck and laundry
- Superb location, just steps to the buzz of Macleay St
- Supermarkets, cafes, bars & transport all within minutes
- Company title, rentals permitted

rwebay.com.au/3156602

Greg McKinley 0412 044 822

Angelo Bouras 0401 658 653

Proudly Richardson&Wrench

Richardson & Wrench Elizabeth Bay / Potts Point
02 8356 2700

R&W

Elizabeth Bay / Potts Point
8356 2700

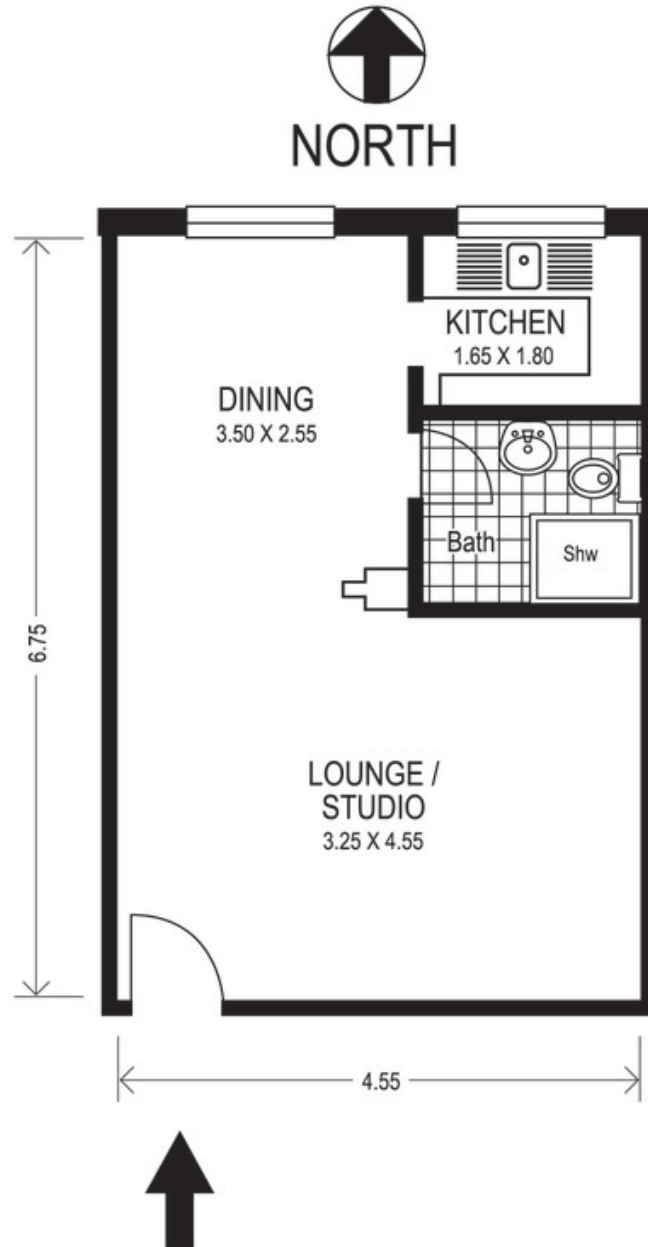

**22 / 2 Greenknowe Avenue
ELIZABETH BAY**

Plans shown are for presentation purposes only and are not part of any legal document or title and are subject to errors, omissions, inaccuracies and they should not be used as sole and/or accurate reference for purchasing decision. Interested parties should make their own enquiries using other sources supplied. Dimensions shown on the plans are approximate values in length by width. Illustration by Raoul Isidro 04111 28500.

Every precaution has been taken to establish accuracy of the information in this brochure but does not constitute any representation by the vendor or agent.

R&W