



4/8 Birtley Place ELIZABETH BAY, NSW

2 bed | 1 bath | 1 car

R&W

The gated entry and circular driveway provide a unique and imposing entry to the building. With a large common herb garden, indoor and outdoor clothes lines, bicycle room, central heating and water (included in levies), this Company title property offers elegant living for owner-occupiers in a superb location.

- * Prestige Art Deco building
- * King-size main bedroom, large second bedroom / study, separate dining
- * French doors and plantation shutters...

rwebay.com.au/3327086

Penny Timothy 0418 546 500

Greg McKinley 0412 044 822

Proudly Richardson&Wrench

Richardson & Wrench Elizabeth Bay / Potts Point
02 8356 2700

4/8 Birtley Place, Elizabeth Bay, NSW

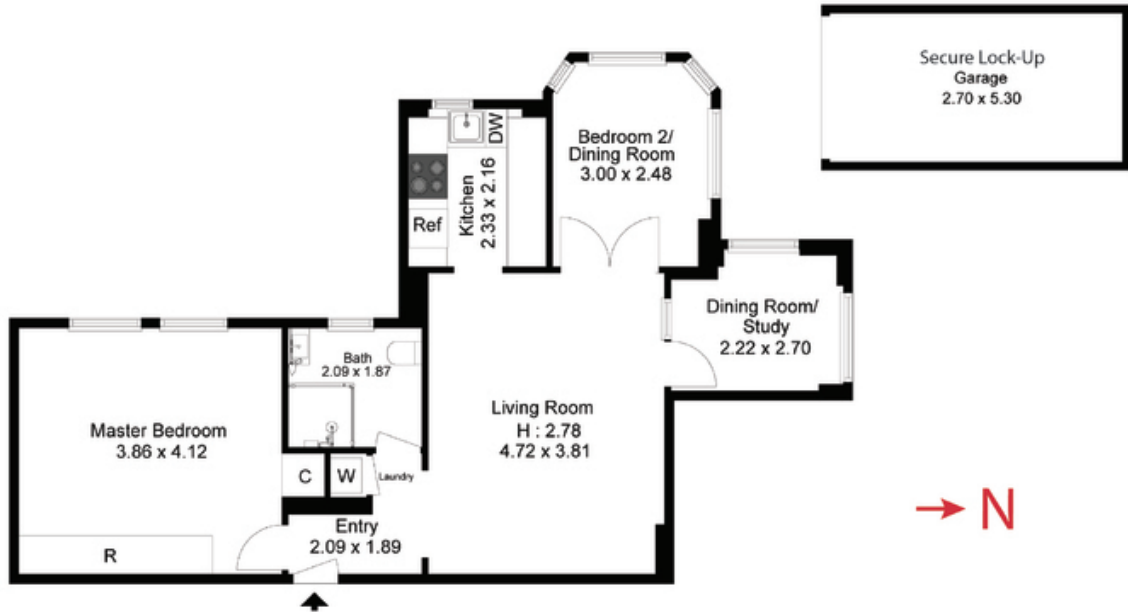

R&W | Elizabeth Bay
Potts Point

Penny Timothy
+61 418 546 500 | ptimothy@rwebay.com.au

Plans are shown for presentation purposes only and are not part of any legal document or title and are subject to errors, omissions, inaccuracies and they should not be used as the sole and/or accurate reference for purchasing decision. Interested parties should rely on their own inquiries using other sources supplied. Dimensions in length and width are approximate.