



199 Brougham Street WOOLLOOMOOLOO, NSW

3 bed | 1 bath

R&W

- . Strong AIRbnb style short term rental return
- . LEASED PARKING AVAILABLE

Outgoings:

Council rates \$320.00pq

Water rates \$191.06pq

rwebay.com.au/3608458

Penny Timothy 0418 546 500

Luke McDonnell 0418 844 110

Proudly Richardson&Wrench

Richardson & Wrench Elizabeth Bay / Potts Point
02 8356 2700

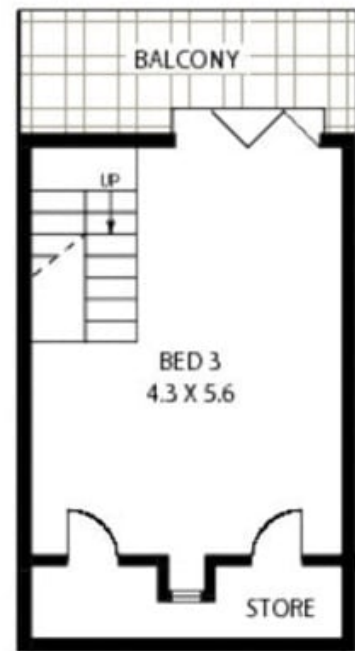
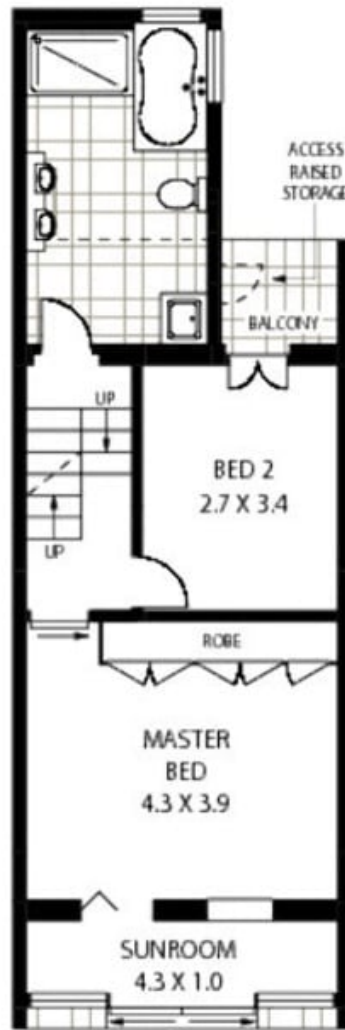
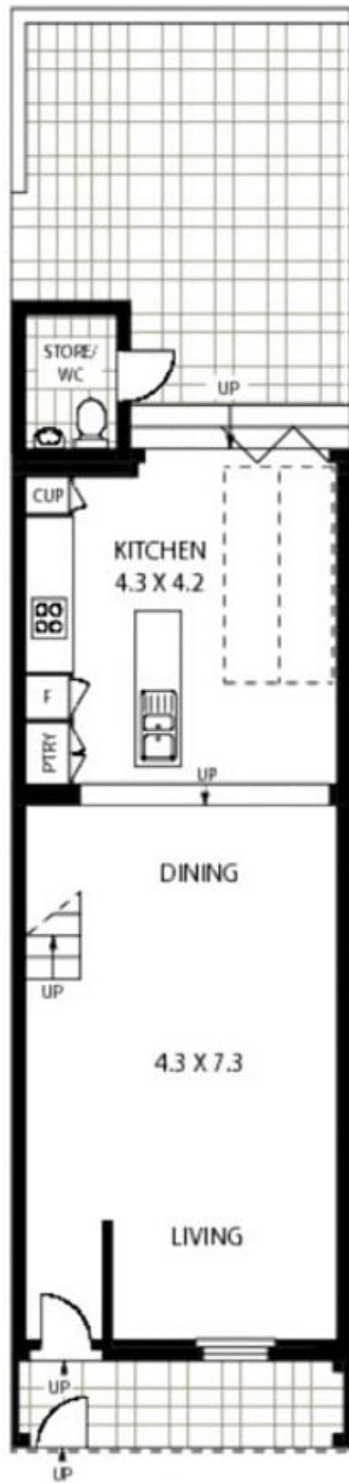

Floor Plan Disclaimer: Mind the Gap (mtg) floor plans / site plans are intended as an approximate guide only. No representations or warranties of any nature are given or intended and any person using this information other than as a guide should always rely on their own enquiries. mtg property marketing services
 - 1300 733 145 - photography, floor plans, copywriting, video, design, projects - www.mindthegap.com.au