43/71 Victoria Street POTTS POINT, NSW

2 bed | 2 bath | 2 car

rwebay.com.au/3704279

Jason Boon 0418 671 494
Geoff Cox 0418 231 004

Proudly Richardson&Wrench

Richardson & Wrench Elizabeth Bay / Potts Point
02 8356 2700

* Prized double lock up garage located on same level
* Additional private storage space in garage area
* Lovely W/NW aspect, capturing plenty of light
* Spacious living/dining area flowing through to balcony
* Reverse-cycle air con, balcony with overhead heating
* Kitchen with Caesarstone benches + modern appliances
* Master bedroom with balcony and full en-suite
* Tasteful floating wooden floorboard finish in living areas

R&W
Elizabeth Bay / Potts Point
8356 2700

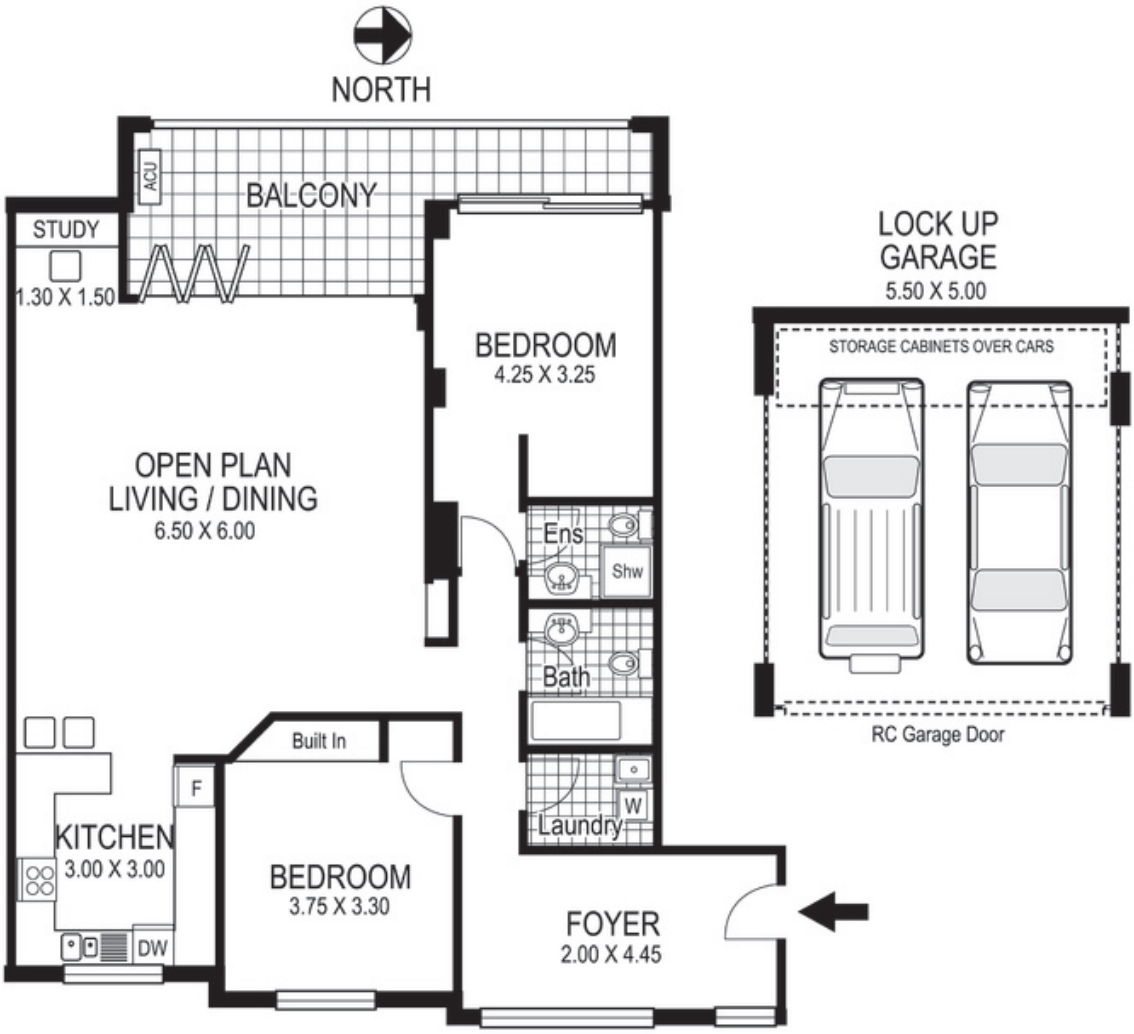

43 / 71 Victoria Street
POTTS POINT
"WARATAH"

Plans shown are for presentation purposes only and are not part of any legal document or title and are subject to errors, omissions inaccuracies and they should not be used as the sole and/or accurate reference for purchasing decision. Interested parties should make their own inquiries using other sources supplied. Dimensions in length and width are approximate. Illustration by Raoul Isidro 0411128500

Every precaution has been taken to establish accuracy of the information in this brochure but does not constitute any representation by the vendor or agent.

R&W