4/4 Ithaca Road ELIZABETH BAY, NSW

2 bed | 1 bath

?Gourmet open plan kitchen and spacious living/dining room
?Separate living/dining spaces with foreshore reserve views
?CaesarStone bench tops and gas stainless steel appliances
?Kitchen includes dishwasher and internal laundry facilities
?Double bedrooms with built-ins, bright fully tiled bathroom
?Well-maintained building with an intercom security entrance

?Accessible to bus and rail transport and Rushcutters Bay
?Stroll to harbour foreshore parks, cafes, shops and buses

rwebay.com.au/3723899

Jason Boon 0418 671 494
Geoff Cox 0418 231 004

Proudly Richardson&Wrench

Richardson & Wrench Elizabeth Bay / Potts Point
02 8356 2700

R&W
Elizabeth Bay / Potts Point
8356 2700

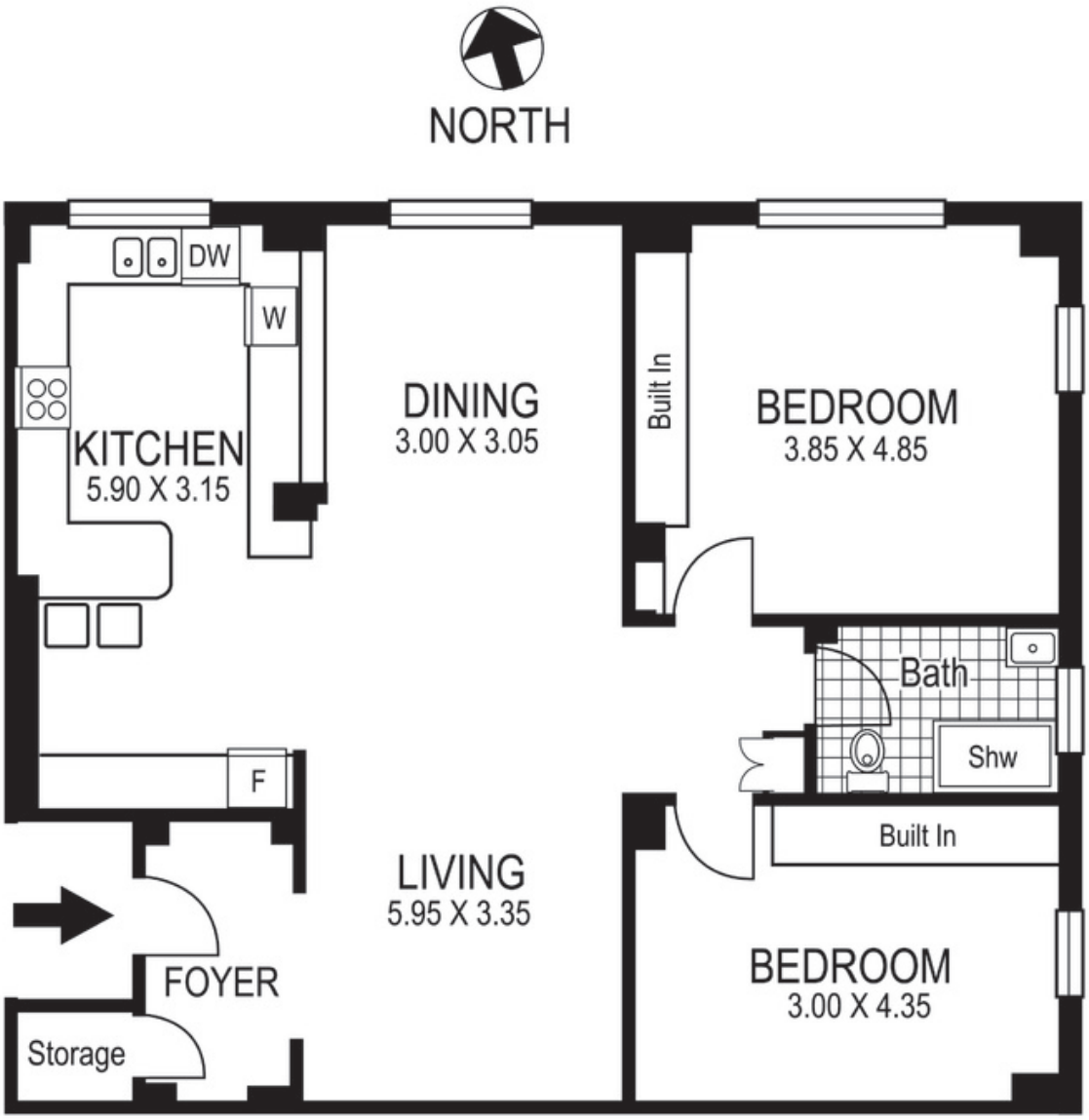

4 / 4 Ithaca Road
ELIZABETH BAY
"ITHACA"

Plans shown are for presentation purposes only and are not part of any legal document or title and are subject to errors, omissions inaccuracies and they should not be used as the sole and/or accurate reference for purchasing decision. Interested parties should make their own inquiries using other sources supplied. Dimensions in length and width are approximate. Illustration by Raoul Isidro 0411128500

Every precaution has been taken to establish accuracy of the information in this brochure but does not constitute any representation by the vendor or agent.

R&W