Penthouse 2/108 Elizabeth Bay Road ELIZABETH BAY NSW

4 bed | 2 bath | 3 car

* Exclusive harbourside haven, idyllic water's edge lifestyle
* Exquisitely maintained building with immaculate grounds
* Prime position at end of Elizabeth Bay peninsular
* Restricted company title building for owner-occupiers
* Sensational, never-to-be-built out harbour views
* Luxury terrace space with BBQ and expansive views
* Undercover, easy-access parking for 3 cars
* All bedrooms carpeted spaces, with b/ins
* Dark wooden floorboards throughout living spaces

rwebay.com.au/3765313

Jason Boon 0418 671 494

Geoff Cox 0418 231 004

Proudly Richardson&Wrench

Richardson & Wrench Elizabeth Bay / Potts Point
02 8356 2700

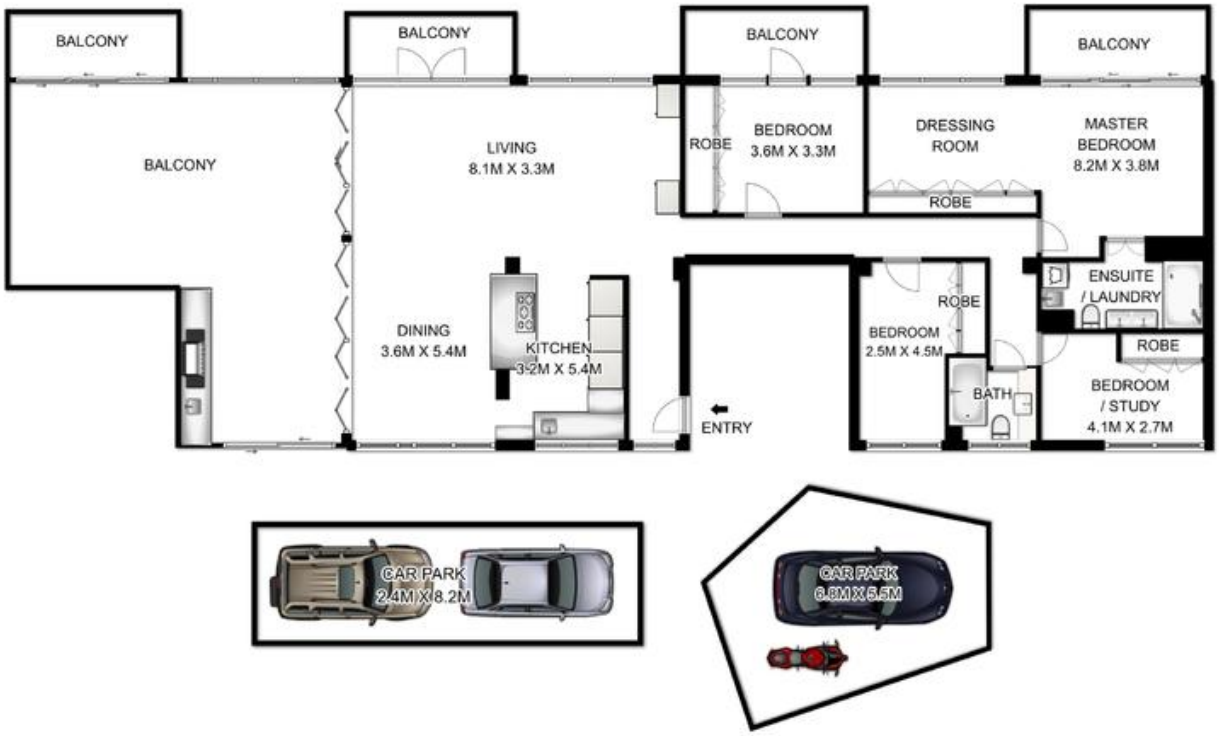

P2/108 ELIZABETH BAY ROAD **ELIZABETH BAY**

DISCLAIMER: 3D Property View accepts no liability for the accuracy of details contained within our floor plans. All plans are drawn and also checked to the best our ability, however information contained in our floor plans such as area calculations are approximate, and have not been surveyed or drawn to scale. Our floor plans are for representational purposes only and should be used as such. Do not attempt to refer to our floor plans for structural or detailed information.

Every precaution has been taken to establish accuracy of the information in this brochure but does not constitute any representation by the vendor or agent.

R&W