1/4 Greenoaks Avenue DARLING POINT, NSW

2 bed | 2 bath | 1 car

* Huge apartment with great scope for a bespoke renovation
* Ideal for those looking to create a personalised space
* Poised for a transformation into a wonderful private haven
* North-facing with a nice district view to Bellevue Hill
* Massive, beautifully sunny living/dining/sitting room
* Large sunlit master bedroom w b/ins, 2nd bedroom w b/ins
* Well-maintained building in quiet off-street location
* Private parking spot and level lift access
* Handy common area pool for residents' usage

rwebay.com.au/3795817

Jason Boon 0418 671 494

Geoff Cox 0418 231 004

Proudly Richardson&Wrench

Richardson & Wrench Elizabeth Bay / Potts Point
02 8356 2700

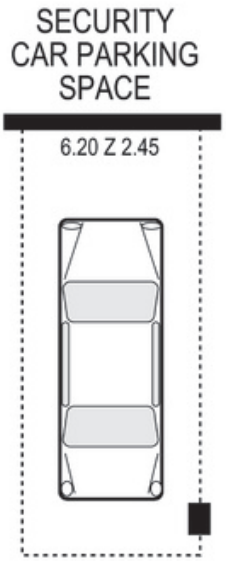

R&W
Elizabeth Bay / Potts Point
8356 2700

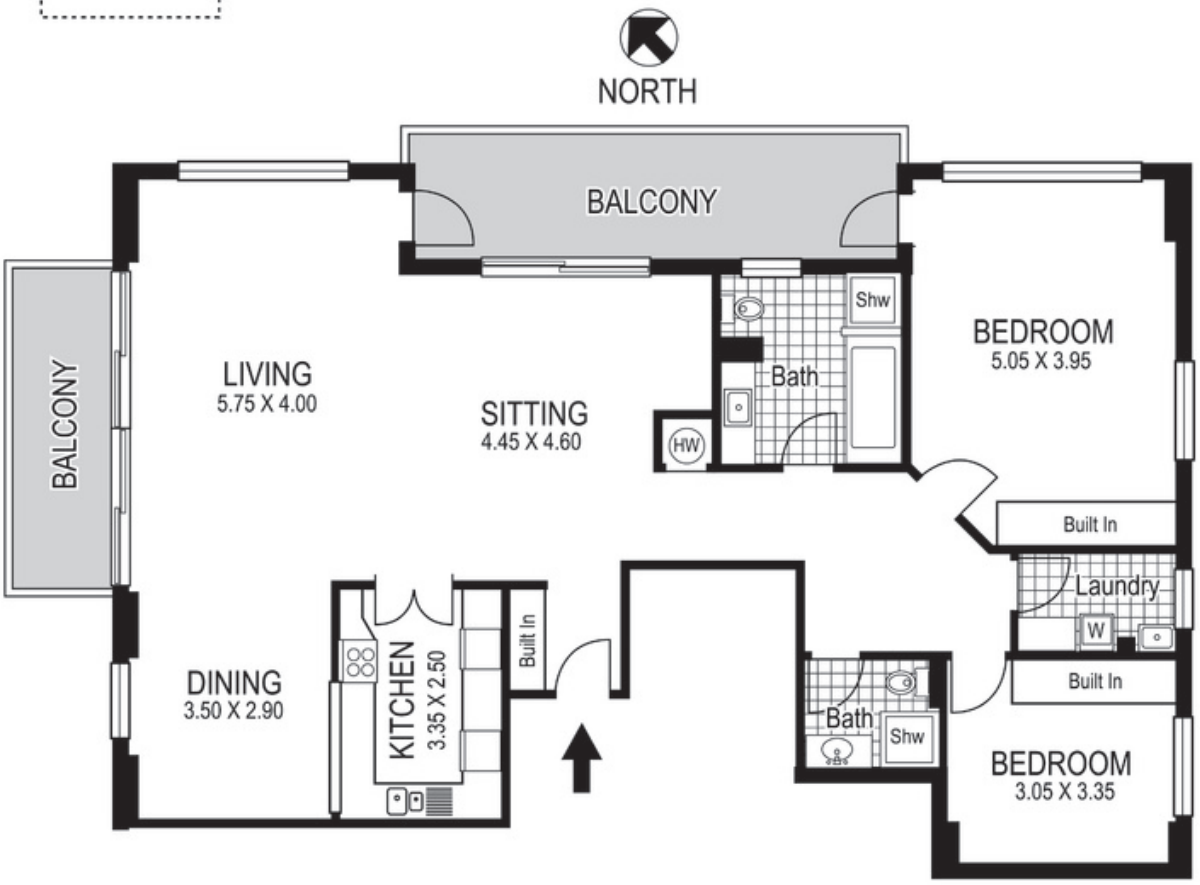

1 / 4 Greenoaks Avenue
DARLING POINT

Plans shown are for presentation purposes only and are not part of any legal document or title and are subject to errors, omissions inaccuracies and they should not be used as the sole and/or accurate reference for purchasing decision. Interested parties should make their own inquiries using other sources supplied. Dimensions in length and width are approximate. Illustration by Raoul Isidro 0411128500

Every precaution has been taken to establish accuracy of the information in this brochure but does not constitute any representation by the vendor or agent.

R&W