



## 86 Victoria Street POTTS POINT, NSW

4 bed | 2 bath | 1 car

# R&W

- \* Dual street fronted deep block with valuable remote garage (RLA)
- \* Leafy tropical forecourt garden, classic verandah, entrance hall
- \* Flexible study/office or library (fireplace), guest powder room
- \* Living room (fireplace), conservatory dining area opens to courtyard garden
- \* Granite gas European kitchen, internal laundry
- \* Additional large double living room with marble fireplace & lacy balcony
- \* 4 generous bedrooms, built-ins, 2 marble bathrooms ...

[rwebay.com.au/1414909](http://rwebay.com.au/1414909)

Greg McKinley 0412 044 822

Andrew Hoggett 0412 208 614

**Proudly Richardson&Wrench**

Richardson & Wrench Elizabeth Bay / Potts Point  
02 8356 2700

**PROMOPLANS ...adding REAL value!**  
 E&E This plan is for illustrative purposes only and dimensions are approximate. It does not constitute part of any legal agreement or contractual document for the sale or lease of the property.  
 COPYRIGHT © 2013 PROMOPLANS 02 8572 7111  
 Warning: Usage restricted under the Copyright Act.

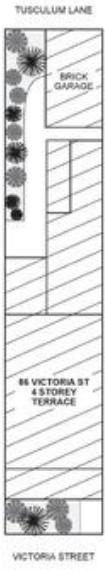

**SITE PLAN**  
 Scale 1 cm = 2 m (approx)



**GROUND FLOOR**  
 Scale 1cm = 1m (approx)



**FIRST FLOOR**  
 Scale 1cm = 1m (approx)



**SECOND FLOOR**  
 Scale 1cm = 1m (approx)

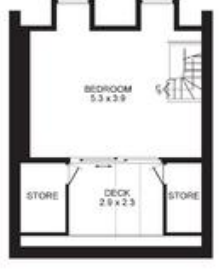

**THIRD FLOOR**  
 Scale 1cm = 1m (approx)

**86 VICTORIA STREET  
 POTTS POINT**

**CONTACT:**  
 Andrea Haggitt  
 Phone: 8356 2700 Mobile: 0412 208 814  
 Email: ahaggitt@reelbay.com.au  
 Greg McKinley  
 Phone: 8356 2700 Mobile: 0412 044 822  
 Email: gmckinley@reelbay.com.au

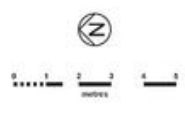

Every precaution has been taken to establish accuracy of the information in this brochure but does not constitute any representation by the vendor or agent.

