



## 12/8 Birtley Place ELIZABETH BAY, NSW

2 bed | 1 bath

# R&W

- \* Considered one of Australia's finest residential Art Deco buildings
- \* Gated entry to a sweeping circular drive and porte-cochere
- \* Renowned etched and stained glass domed building lobby with two wood-panelled heritage lifts
- \* Charming residents' herb garden in grounds, manicured gardens and bicycle room
- \* Basement storage space on title
- \* Central heating and water included in levies

[rwebay.com.au/3496198](http://rwebay.com.au/3496198)

Penny Timothy 0418 546 500

Luke McDonnell 0418 844 110

**Proudly Richardson&Wrench**

Richardson & Wrench Elizabeth Bay / Potts Point  
02 8356 2700

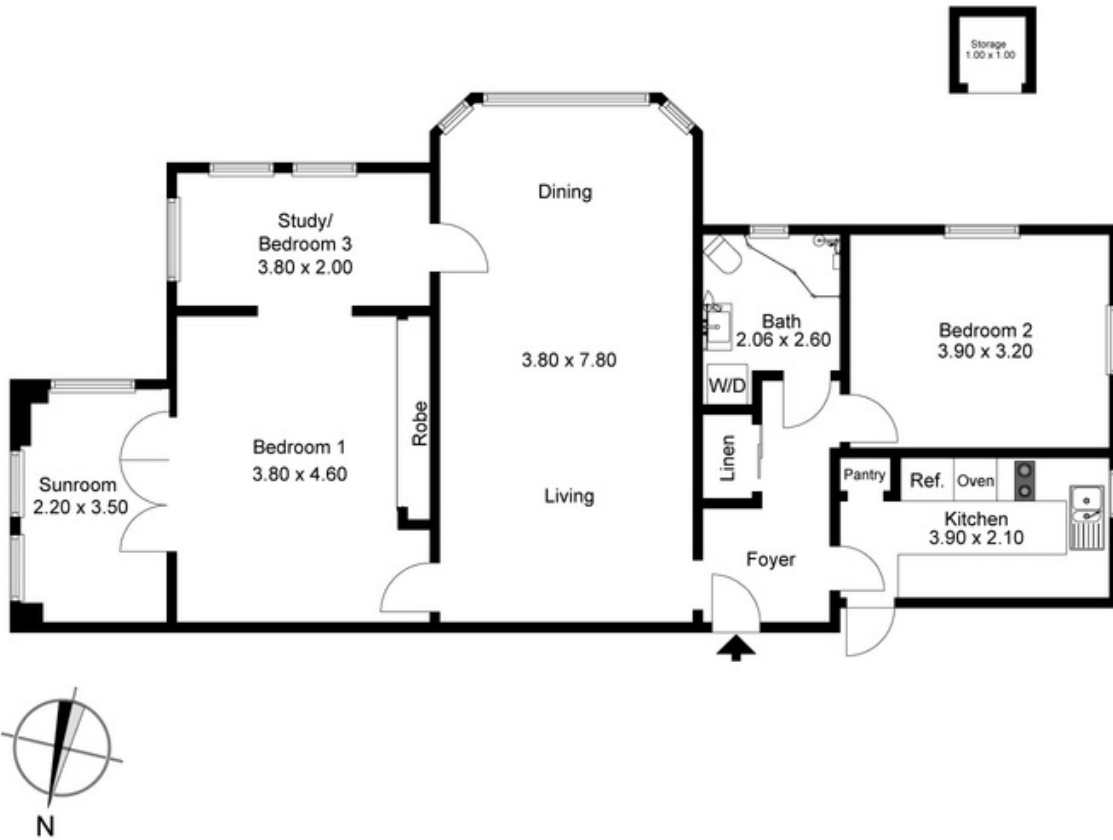

Plans are shown for presentation purposes only and are not part of any legal document or title and are subject to errors, omissions, inaccuracies and they should not be used as sole and/or accurate reference for purchasing decision. Interested parties should rely on their own inquiries using other sources supplied. Dimensions in length and width are approximate in metres.

Produced by **DIAKRIT**