

38/2 Greenknowe Avenue ELIZABETH BAY, NSW

1 bed | 1 bath

R&W

- * Classic Art Deco building, lovingly cared-for
- * Company title block, with rentals permitted
- * High ceilings and Art Deco touches
- * North-south air flow-through
- * Security building with attractive Deco foyer
- * Easy access to sunny communal rooftop deck and laundry
- * Restaurants and bars, including the soon-to-open Bistro Rex, close by
- * Supermarkets & trains within minutes, buses at the doorstep

rwebay.com.au/3497506

Jason Boon 0418 671 494

Geoff Cox 0418 231 004

Proudly Richardson&Wrench

Richardson & Wrench Elizabeth Bay / Potts Point
02 8356 2700

R&W

Elizabeth Bay / Potts Point
8356 2700

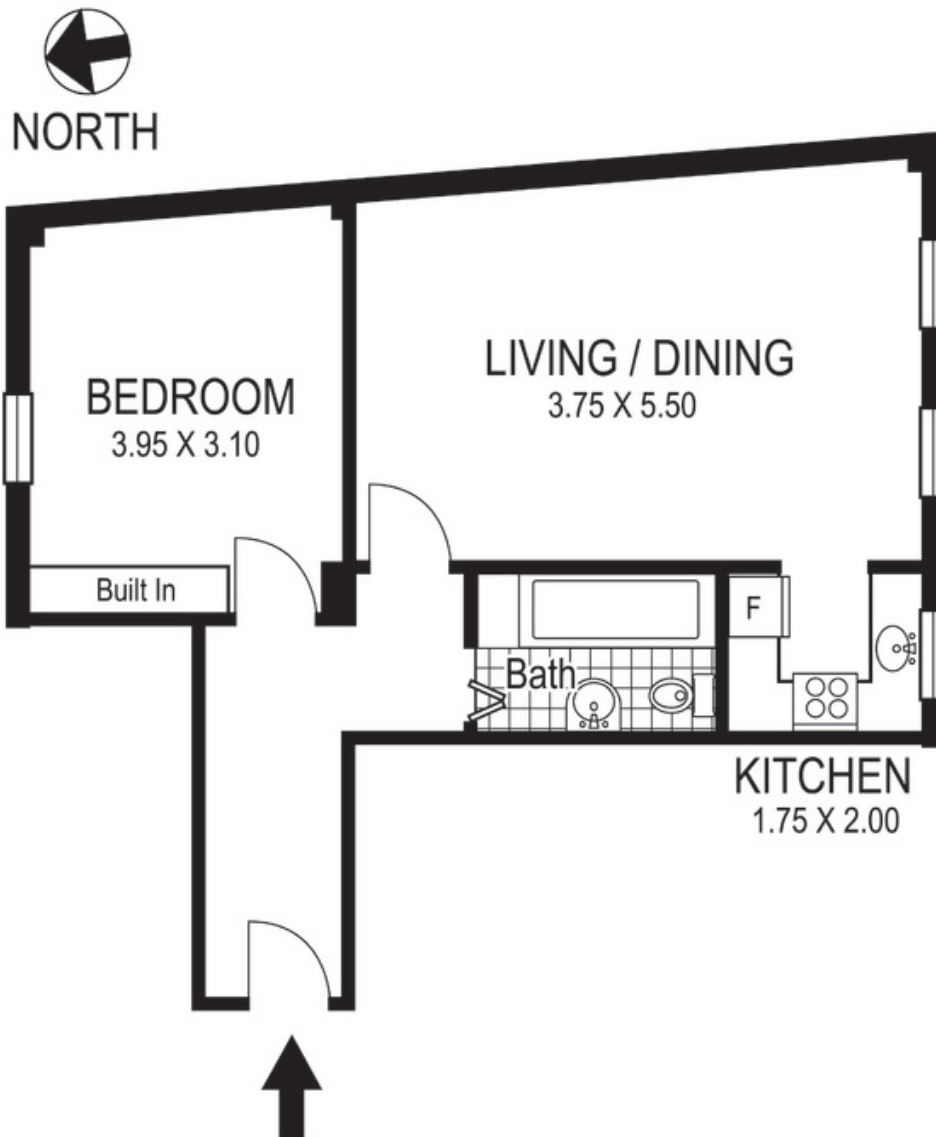

38 / 2 Greenknowe Avenue
ELIZABETH BAY
"GREENKNOWE"

Plans shown are for presentation purposes only and are not part of any legal document or title and are subject to errors, omissions inaccuracies and they should not be used as the sole and/or accurate reference for purchasing decision. Interested parties should make their own inquiries using other sources supplied. Dimensions in length and width are approximate. Illustration by Raoul Isidro 0411128500

Every precaution has been taken to establish accuracy of the information in this brochure but does not constitute any representation by the vendor or agent.

R&W