

## 139 Boundary Street CLOVELLY, NSW

4 bed | 4.5 bath | 2 car

# R&W

- \* Brand new architecturally designed home built to meticulous standards
- \* Superbly positioned, with dual street access
- \* Incredible views to the north and east as far as Bondi and Dover Heights
- \* Wedding Cake Island and sweeping ocean views from both rear upstairs bedrooms.
- \* State-of-the-art smart home control system with access control & top end security system
- \* Temperature controlled wine cellar, heated plunge pool...

[rwebay.com.au/3672276](https://rwebay.com.au/3672276)

Jason Boon 0418 671 494

**Proudly Richardson & Wrench**

Richardson & Wrench Elizabeth Bay / Potts Point  
02 8356 2700

PARK LANE

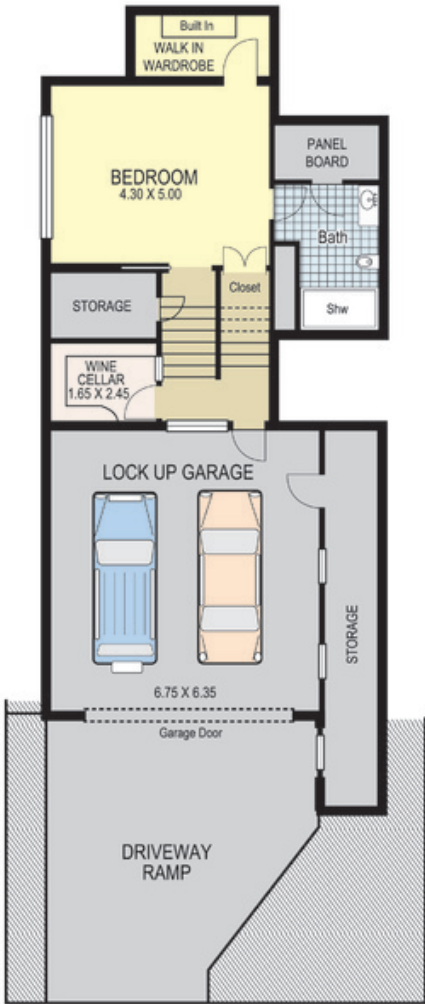
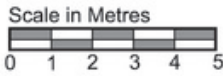

Lower Level

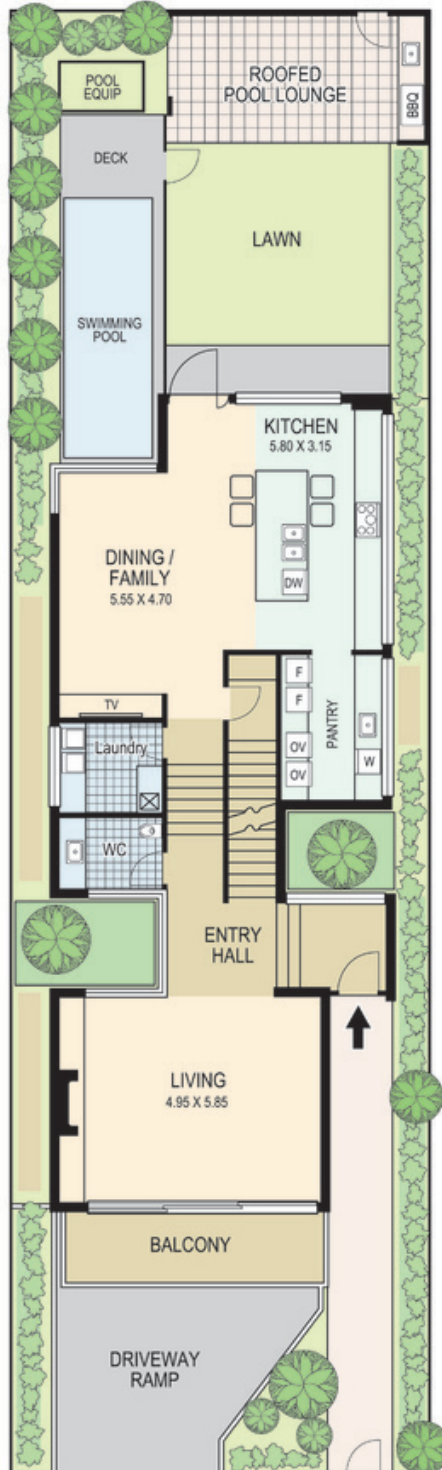

Ground Floor



First Floor



# 139 Boundary Street CLOVELLY

Plans shown are for presentation purposes only and are not part of any legal document or title and are subject to errors, omissions inaccuracies and they should not be used as the sole and/or accurate reference for purchasing decision. Interested parties should make their own inquiries using other sources supplied. Dimensions in length and width are approximate. Illustration by Raoul Isidro 0411128500

Every precaution has been taken to establish accuracy of the information in this brochure but does not constitute any representation by the vendor or agent.